Musiknoten Johanna Lindner & Sohn

Thüringer Str. 53
34128 Kassel

Telefon: 0561 / 639 66

kundenservice@lindner-music.de

www.lindner-music.de

Duration: 6:55

ALLERSEELEN

ALL SOULS' DAY

RICHARD STRAUSS Op.10 No.8
Setting for Symphonic Band by Albert O. Davis
Edited by Frederick Fennell

Andante (♩= 84)

7

Piccolo 3
Flute 1 2
Oboe 1 2
Bassoon 1 2
Eb Clinet
Clarinet 1
Clarinet 2
Clarinet 3
Alto Clarinet
Bass Clarinet
BBb Contrabass Clarinet
Alto Saxophone 1 2
Tenor Saxophone
Baritone Saxophone & EEb Contrabass Clarinet
Horn 1 2 3 4
Cornet 1 2 3
Trombone 1 2 3
Euphonium/ Baritone
Tuba & String Contrabass
Kettledrums
Chimes
Snare Drum
Cymbals

1ª Solo
Andante
a 2 Soli
Hrn's
KETTLE DRUM
CHIME
Chime
space carefully
SNARE DRUM
CYMBAL

1 2 3 4 5 6 7

10100241

© Copyright 1955 by Ludwig Music Publishing Co., Cleveland, Ohio 44110. Renewed 1982.
© Copyright 1987 by Ludwig Music Publishing Co., Cleveland, Ohio 44110-1999.
International Copyright Secured. ALL RIGHTS RESERVED including public performance for profit.
Any copying, arranging or adapting of this work without the owner's consent is an infringement of the copyright.

13

Flute 3

Picc.
Fl.
Ob.
Bsn.
Eb Cl.
Cl.
A.Cl.
B.Cl.
BBb Cb.Cl.
A.Sax.
T.Sax.
Bar.Sax. & EEb Cb.Cl.
Hn.
Crt.
Tbn.
Euph./ Bar.
Tba. & St.Cb.
K.Dr.
Ch.
S.D.
Cym.

1° solo

mf simile

8 9 10 11 12 13

18

Piccolo

Picc.
Fl.
Ob.
Bsn.
Eb Cl.
Cl.
A.Cl.
B.Cl.
BBb Cb.Cl.
A.Sax.
T.Sax.
Bar.Sax. & EEb Cb.Cl.
Hn.
Crt.
Tbn.
Euph./ Bar.
Tba. & St.Cb.
K.Dr.
Ch.
S.D.
Cym.

Solo
tutti
a2
cresc.
f (Rapid, intense roll)
PP

14 15 16 17 18 19

24

Picc.
Fl. 1 2
Ob. 1 2
Bsn. 1 2
Eb Cl.
Cl. 1 2 3
A.Cl.
B.Cl.
BBb Cb.Cl.
A.Sax. 1 2
T.Sax.
Bar.Sax. & EEb Cb.Cl.
Hn. 1 2 3 4
Crt. 1 2 3
Tbn. 1 2 3
Euph./ Bar.
Tba. & St.Cb.
K.Dr.
Ch.
S.D.
Cym.

mf
tutti
p
solo
1° Solo
(Relax the roll)
pp

20 21 22 23 24

Picc.
Fl. 1 2
Ob. 1 2
Bsn. 1 2
Eb Cl.
Cl. 1 2 3
A.Cl.
B.Cl.
BBb Cb.Cl.
A.Sax. 1 2
T.Sax.
Bar.Sax. & EEb Cb.Cl.
Hn. 1 2 3 4
Crt. 1 2 3
Tbn. 1 2 3
Euph./ Bar.
Tba. & St.Cb.
K.Dr.
Ch.
S.D.
Cym.

mf
1° Solo

25 26 27 28

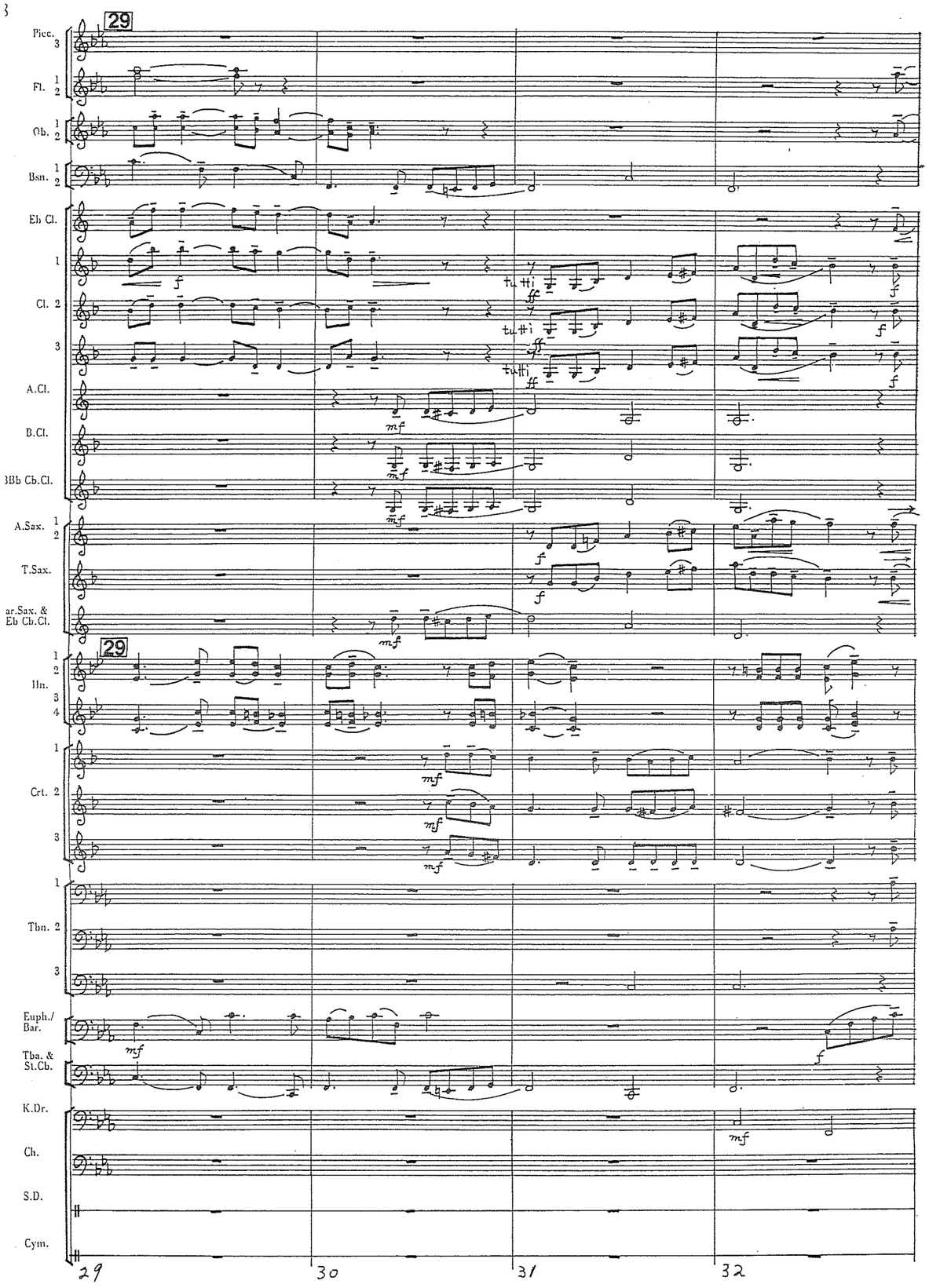
29
Picc.
Fl.
Ob.
Bsn.
Eb Cl.
Cl.
A.Cl.
B.Cl.
BBb Cb.Cl.
A.Sax.
T.Sax.
Bar.Sax. & Eb Cb.Cl.
Hn.
Crt.
Tbn.
Euph./ Bar.
Tba. & St.Cb.
K.Dr.
Ch.
S.D.
Cym.
tutti
29
30
31
32

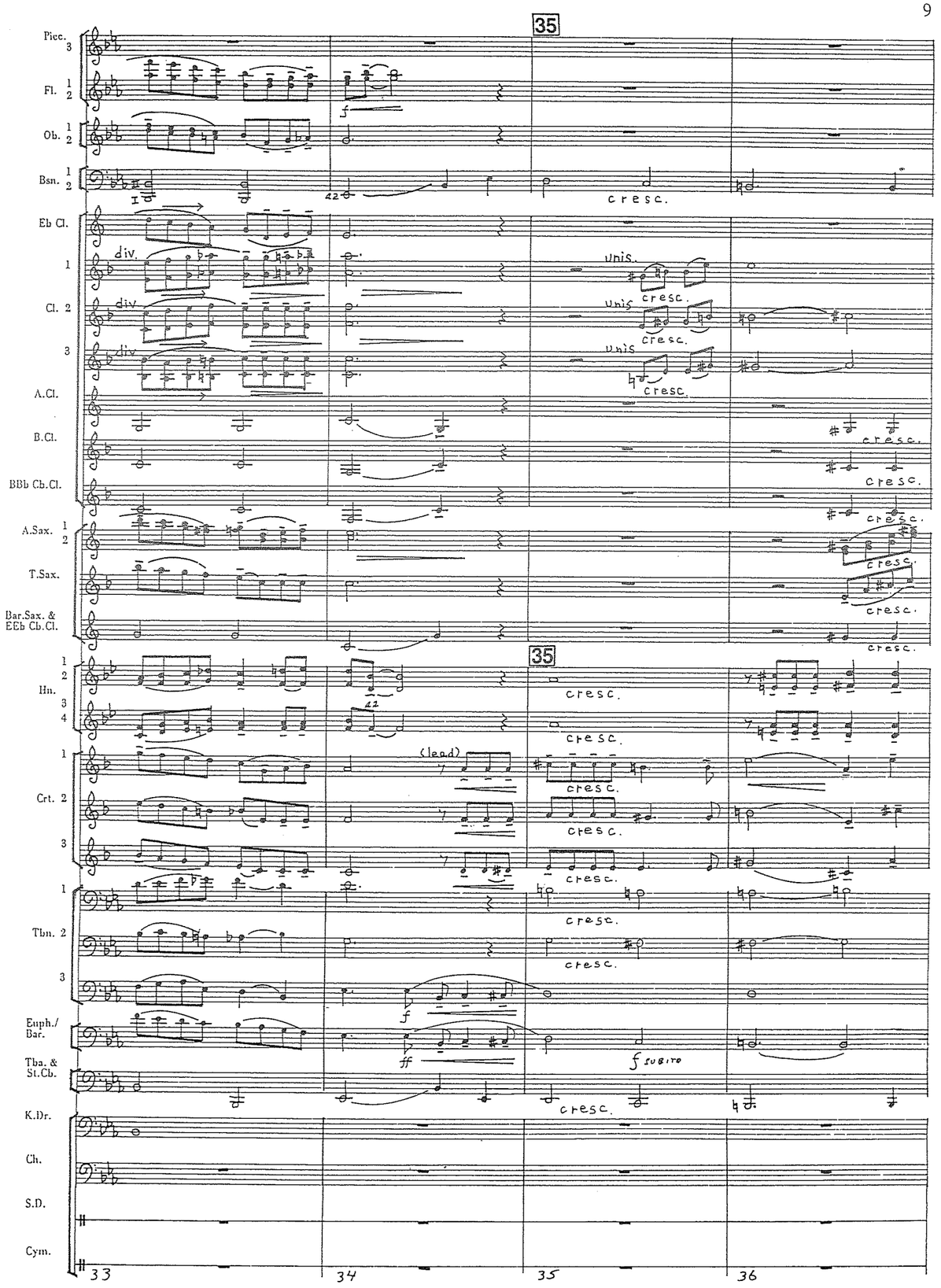
35
Picc.
Fl.
Ob.
Bsn.
Eb Cl.
Cl.
A.Cl.
B.Cl.
BBb Cb.Cl.
A.Sax.
T.Sax.
Bar.Sax. & EEb Cb.Cl.
Hn.
Crt.
Tbn.
Euph./ Bar.
Tba. & St.Cb.
K.Dr.
Ch.
S.D.
Cym.
div.
unis.
cresc.
(lead)
f subito
33
34
35
36

Fl 3

Picc. 3
Fl. 1 2
Ob. 1 2
Bsn. 1 2
Eb Cl.
Cl. 1 2 3
A.Cl.
B.Cl.
BBb Cb.Cl.
A.Sax. 1 2
T.Sax.
Bar.Sax. & Eb Cb.Cl.
Hn. 1 2 3 4
Crt. 1 2 3
Tbn. 1 2 3
Euph./ Bar.
Tba. & St.Cb.
K.Dr.
Ch.
S.D.
Cym.

37 38 39

41

1° Solo

41 a 2 Soli

Soli

Picc. 3
Fl. 1 2
Ob. 1 2
Bsn. 1 2
Eb Cl.
Cl. 1 2 3
A.Cl.
B.Cl.
BBb Cb.Cl.
A.Sax. 1 2
T.Sax.
Bar.Sax. & EEb Cb.Cl.
Hn. 1 2 3 4
Crt. 1 2 3
Tbn. 1 2 3
Euph./ Bar.
Tba. & St.Cb.
K.Dr.
Ch.
S.D.
Cym.

40 41 42 43

Picc. 3
Fl. 1 2
Ob. 1 2
Bsn. 1 2
Eb Cl.
Cl. 1 2 3
A.Cl.
B.Cl.
BBb Cb.Cl.
A.Sax. 1 2
T.Sax.
Bar.Sax. & Eb Cb.Cl.
Hn. 1 2 3 4
Crt. 1 2 3
Tbn. 1 2 3
Euph./ Bar.
Tba. & St.Cb.
K.Dr.
Ch.
S.D.
Cym.

2nd
a2
f
a2 Soli
mf
ff

44 45 46 47 48

50

Picc. 3
Fl. 1 2
Ob. 1 2
Bsn. 1 2
Eb Cl.
Cl. 1 2 3
A.Cl.
B.Cl.
BBb Cb.Cl.
A.Sax. 1 2
T.Sax.
Bar.Sax. & EEb Cb.Cl.
Hn. 1 2 3 4
Crt. 1 2 3
Tbn. 1 2 3
Euph./ Bar.
Tba. & St.Cb.
K.Dr.
Ch.
S.D.
Cym.

mf
tutti
50
a2 Soli
mf cresc.
cresc.
f
p
pp

49 50 51 52 53

10100241

65

Picc.
Fl. 1 2
Ob. 1 2
Bsn. 1 2
Eb Cl.
Cl. 1 2 3
A.Cl.
B.Cl.
BBb Cb.Cl.
A.Sax. 1 2
T.Sax.
Bar.Sax. & EEb Cb.Cl.
Hn. 1 2 3 4
Crt. 1 2 3
Tbn. 1 2 3
Euph./ Bar.
Tba. & St.Cb.
K.Dr.
Ch.
S.D.
Cym.

tutti
tutti
tutti

63 64 65 66 67 68

73

Picc.
Fl. 1 2
Ob. 1 2
Bsn. 1 2
Eb Cl.
Cl. 1 2 3
A.Cl.
B.Cl.
BBb Cb.Cl.
A.Sax. 1 2
T.Sax.
Bar.Sax. & EEb Cb.Cl.
Hn. 1 2 3 4
Crt. 1 2 3
Tbn. 1 2 3
Euph./ Bar.
Tba. & St.Cb.
K.Dr.
Ch.
S.D.
Cym.

divisi
div.
div

69 70 71 72 73 74

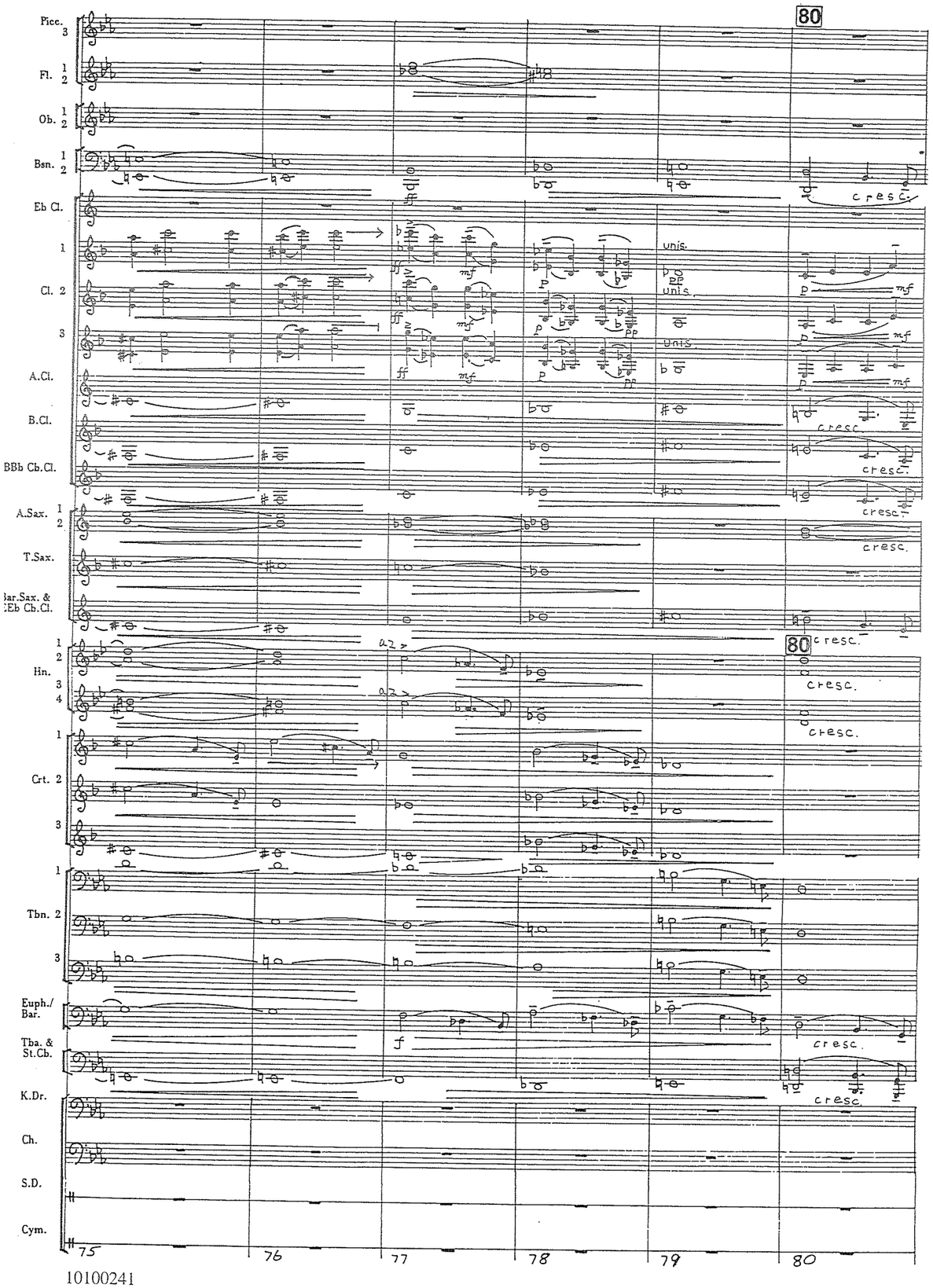
80
Picc.
Fl.
Ob.
Bsn.
Eb Cl.
Cl.
A.Cl.
B.Cl.
BBb Cb.Cl.
A.Sax.
T.Sax.
Bar.Sax. &
EEb Cb.Cl.
Hn.
Crt.
Tbn.
Euph./
Bar.
Tba. &
St.Cb.
K.Dr.
Ch.
S.D.
Cym.
cresc.
unis.
az.
75
76
77
78
79
80

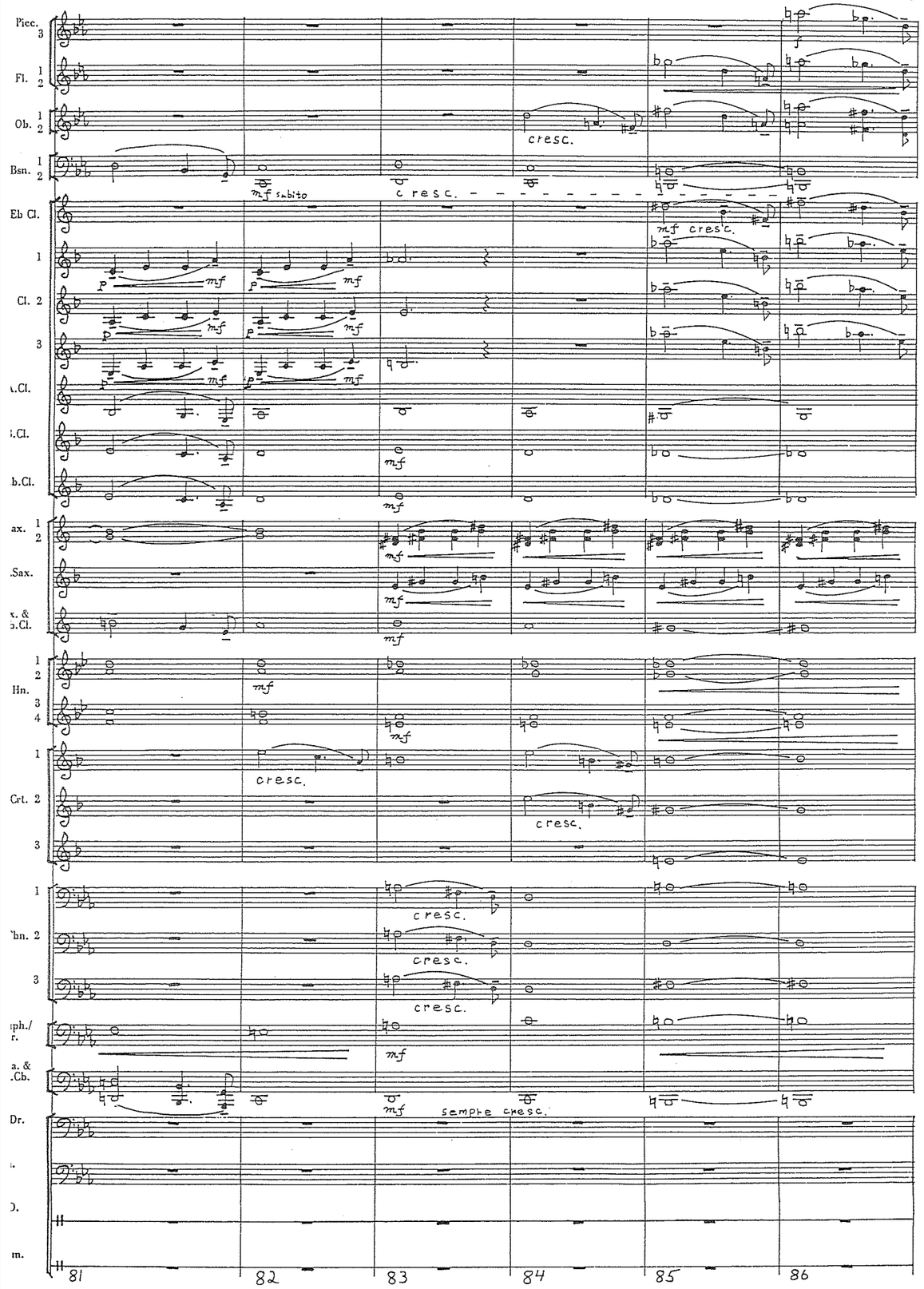
Picc.
Fl.
Ob.
Bsn.
Eb Cl.
Cl.
A.Cl.
B.Cl.
Cb.Cl.
Sax.
Hn.
Crt.
Tbn.
Dr.
cresc.
mf subito
mf cresc.
sempre cresc.
81
82
83
84
85
86

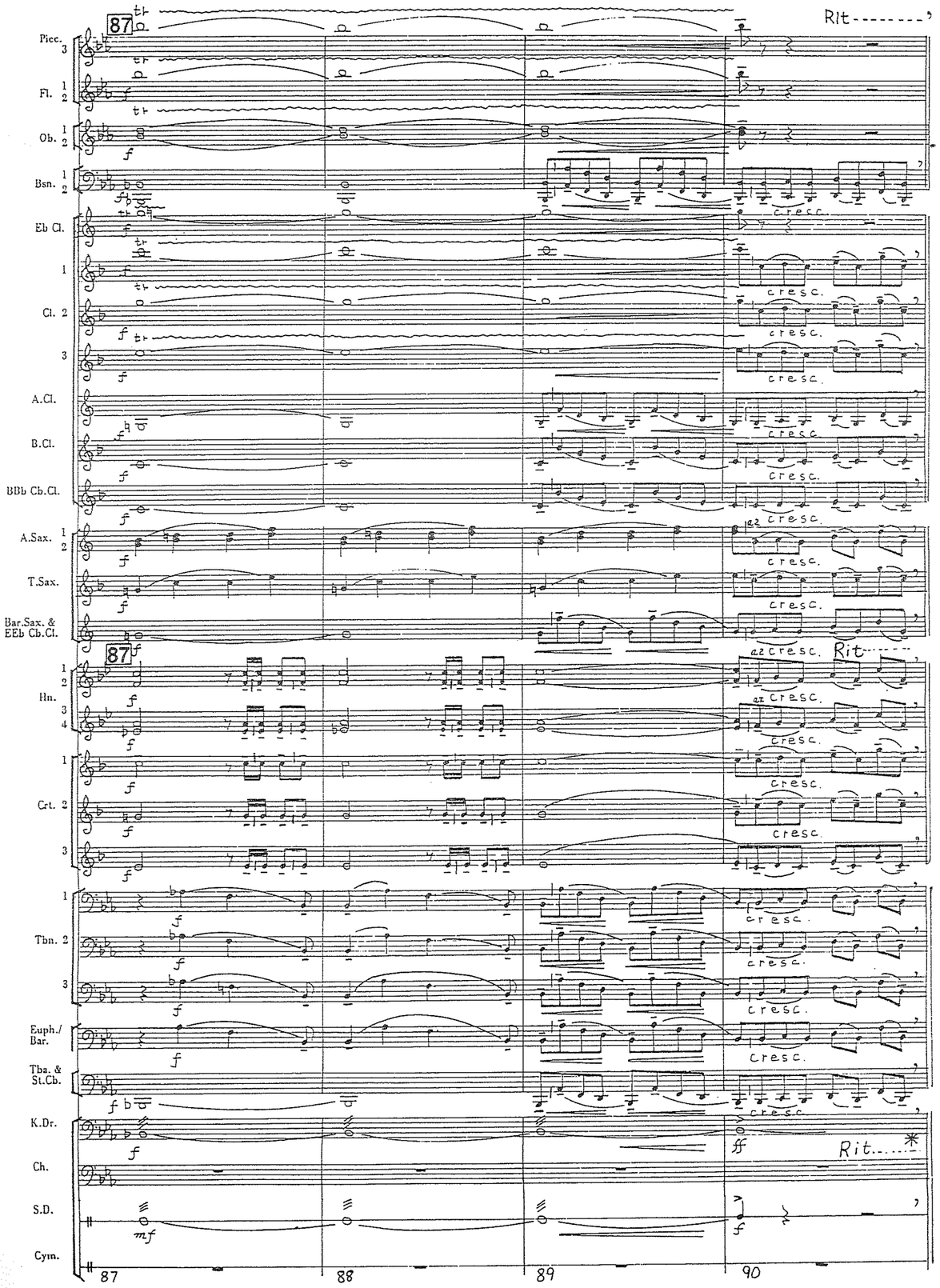

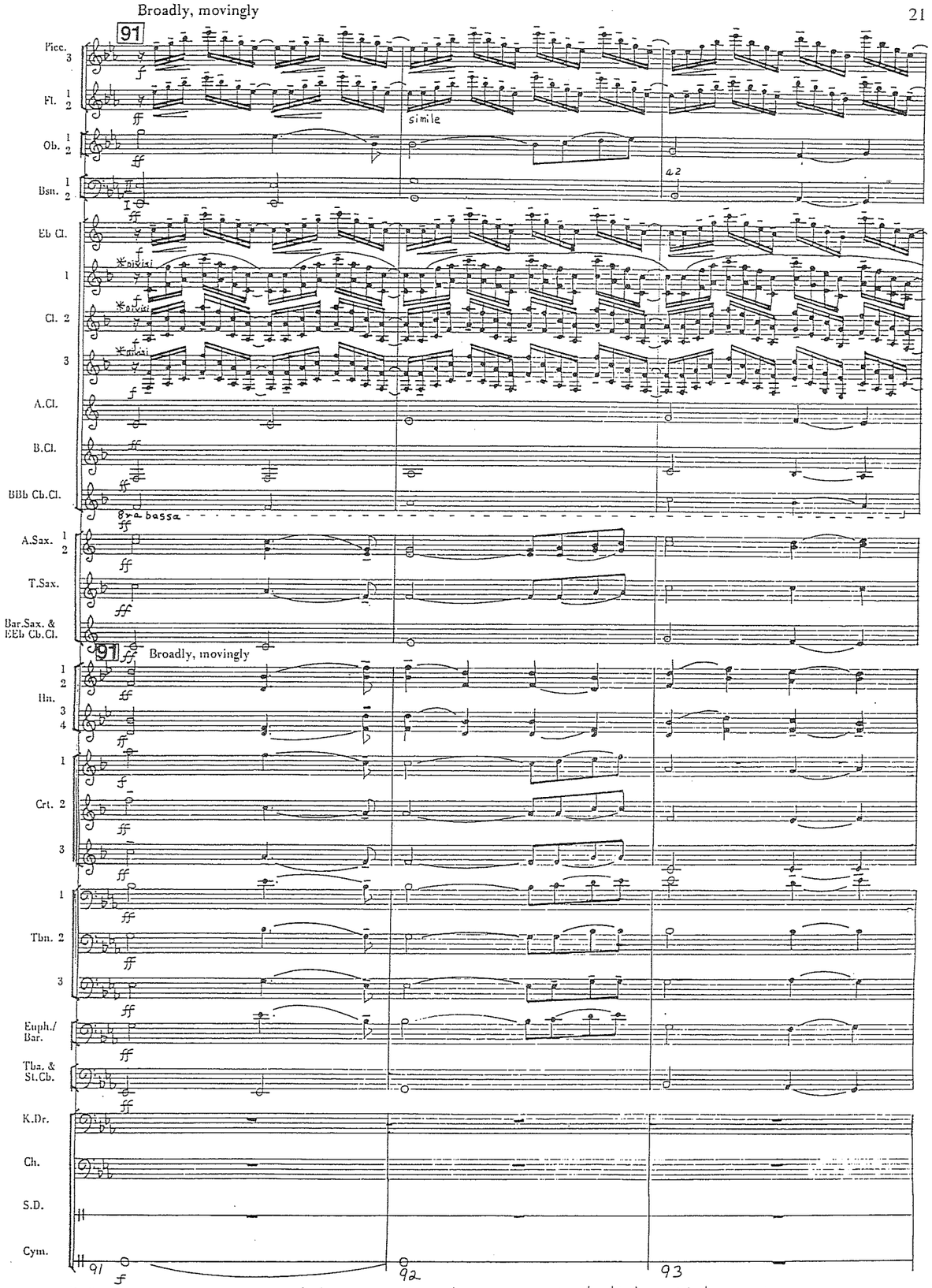

* for maximum achievement of these passages, alternate stands should play with legato tonguing.

98

Picc. 3
Fl. 1 2
Ob. 1 2
Bsn. 1 2
Eb Cl.
1
Cl. 2
3
A.Cl.
B.Cl.
BBb Cb.Cl.
A.Sax. 1 2
T.Sax.
Bar.Sax. & EEb Cb.Cl.
1 2
Hn. 3 4
1
Grt. 2
3
1
Tbn. 2
3
Euph./ Bar.
Tba. & St.Cb.
K.Dr.
Ch.
S.D.
Cym.

1° Solo

97 98 99 100 101

98

Picc. 3
Fl. 1 2
Ob. 1 2
Bsn. 1 2
Eb Cl.
1
Cl. 2
3
A.Cl.
B.Cl.
BBb Cb.Cl.
A.Sax. 1 2
T.Sax.
Bar.Sax. & EEb Cb.Cl.
1 2
Hn. 3 4
1
Grt. 2
3
1
Tbn. 2
3
Euph./ Bar.
Tba. & St.Cb.
K.Dr.
Ch.
S.D.
Cym.

1° Solo

97 98 99 100 101

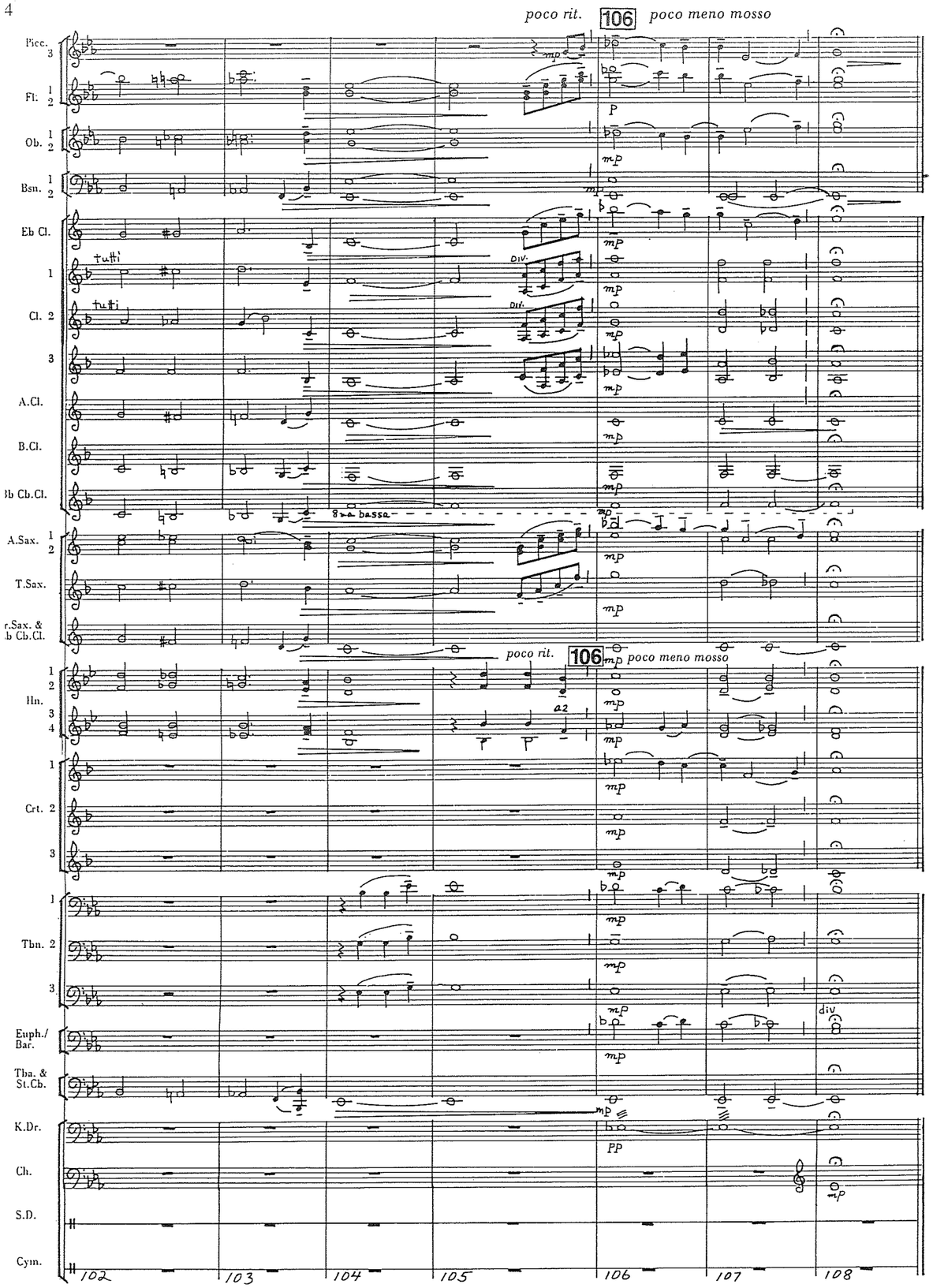
poco rit.
106
poco meno mosso
Picc.
Fl.
Ob.
Bsn.
Eb Cl.
Cl.
A.Cl.
B.Cl.
Bb Cb.Cl.
A.Sax.
T.Sax.
r.Sax. &
b Cb.Cl.
Hn.
Crt.
Tbn.
Euph./
Bar.
Tba. &
St.Cb.
K.Dr.
Ch.
S.D.
Cym.
tutti
div.
8va bassa
a2
102
103
104
105
106
107
108